

# MONTHLY MEMBERSHIP PROGRESS REPORT

LOCATION INDIA

District 3232B1

Results as of: 4/30/2021

Clubs			
RESULTS FOR 2020-2021			
QUARTER	NEW CLUB GOAL	NEW CLUBS	DROPPED CLUBS
JULY/AUG/SEPT	2	2	2
OCT/NOV/DEC	2	2	0
JAN/FEB/MAR	1	5	6
APR/MAY/JUNE	1	0	0

Members			
RESULTS FOR 2020-2021			
QUARTER	MEMBER GROWTH NET GOAL	MEMBER GROWTH ACTUAL	DROPPED MEMBERS ACTUAL (including transfers)
JULY/AUG/SEPT	150	128	37
OCT/NOV/DEC	150	250	126
JAN/FEB/MAR	50	115	105
APR/MAY/JUNE	50	4	5

**GOALS AND ACTUAL NEW CLUBS CUMULATIVE**

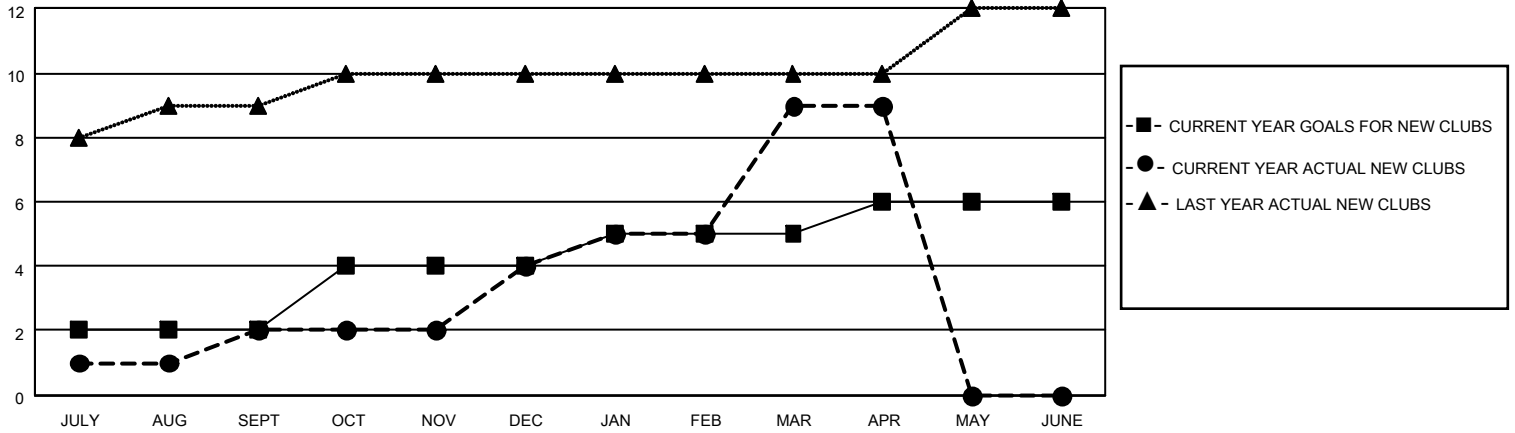

**GOALS AND ACTUAL MEMBERS CUMULATIVE**

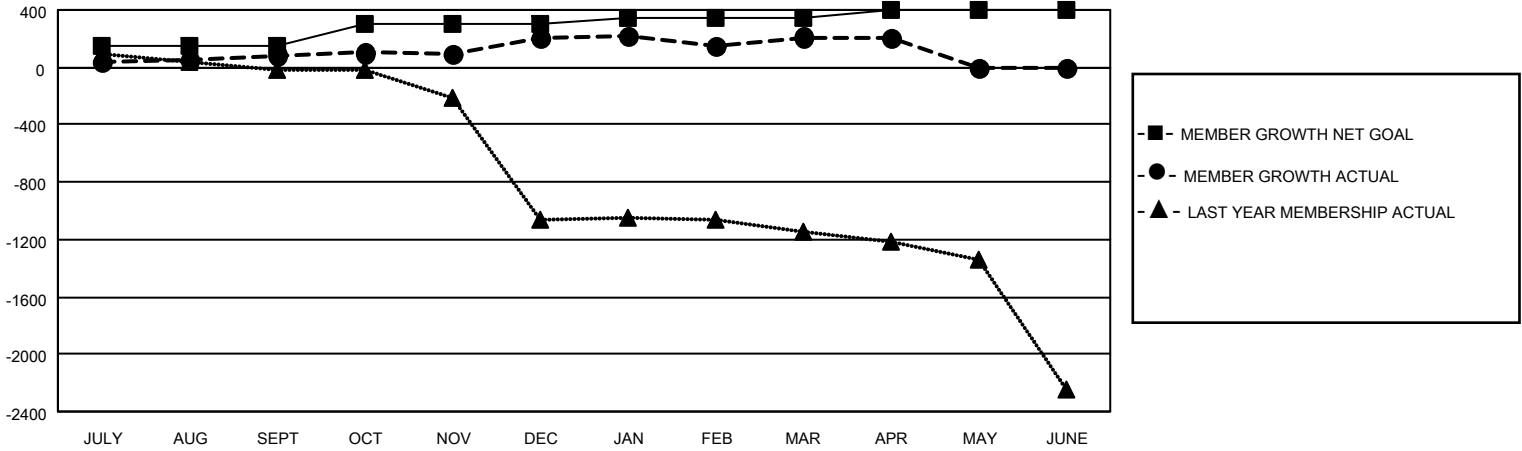

DROPPED CLUBS: 8	42 CLUBS OF 83 ADDED 1 OR MORE NEW MEMBERS	<p style="text-align: center;"><u>GENDER DISTRIBUTION</u></p> <p>MALE            2,100 (67.57%)</p> <p>FEMALE        1,008 (32.43%)</p>												
<p style="text-align: center;"><u>DROPPED MEMBERS</u></p> <table style="width: 100%; border-collapse: collapse;"> <tr><td>DECEASED</td><td style="text-align: right;">10</td></tr> <tr><td>CLUB CANCELLED</td><td style="text-align: right;">78</td></tr> <tr><td>OTHER</td><td style="text-align: right;">185</td></tr> <tr style="border-top: 1px solid black;"><td><b>TOTAL</b></td><td style="text-align: right;"><b>273</b></td></tr> </table>	DECEASED	10	CLUB CANCELLED	78	OTHER	185	<b>TOTAL</b>	<b>273</b>	<p><a href="#">CLICK HERE FOR CUMULATIVE MEMBERSHIP DATA</a></p>	<table style="width: 100%; border-collapse: collapse;"> <tr><td>TOTAL FAMILY UNIT MEMBERS</td><td style="text-align: right;">2,379</td></tr> <tr><td>FAMILY MEMBERS PAYING HALF DUES</td><td style="text-align: right;">1,770</td></tr> </table>	TOTAL FAMILY UNIT MEMBERS	2,379	FAMILY MEMBERS PAYING HALF DUES	1,770
DECEASED	10													
CLUB CANCELLED	78													
OTHER	185													
<b>TOTAL</b>	<b>273</b>													
TOTAL FAMILY UNIT MEMBERS	2,379													
FAMILY MEMBERS PAYING HALF DUES	1,770													